

NW

# MOCG Section L6+50S

SE

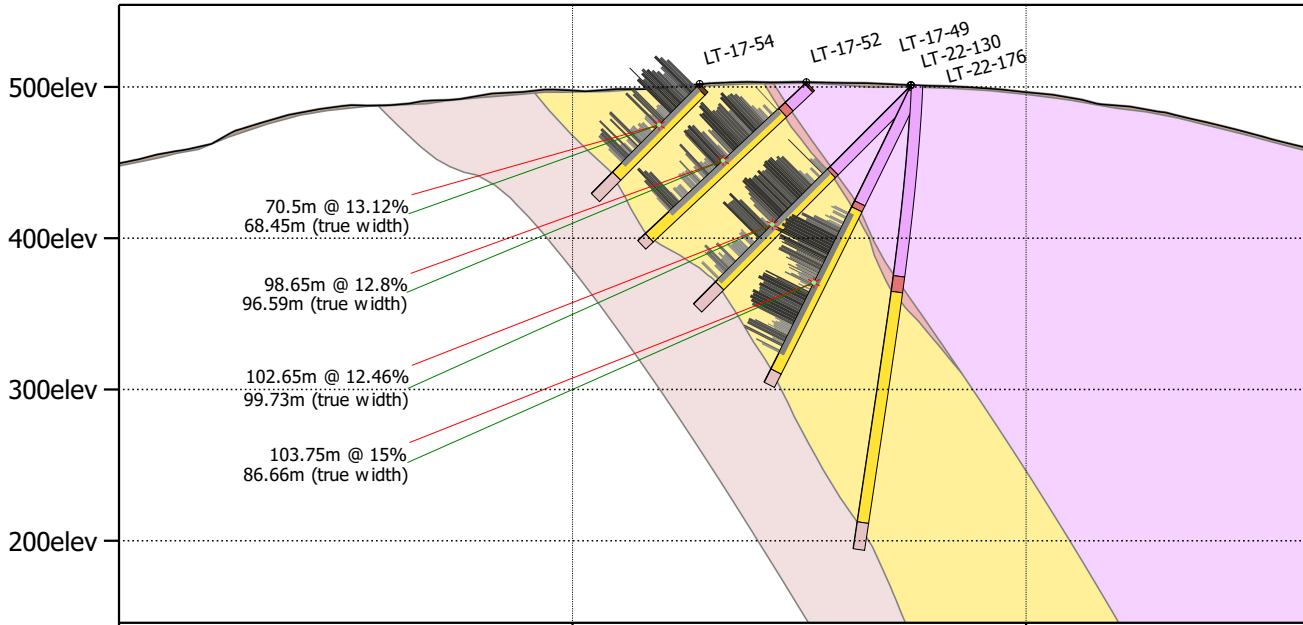

x: 493983m  
y: 5675798m

x: 494237m  
y: 5675639m

x: 494492m  
y: 5675480m

### Geological Interpretation

- 0 Overburden
- 1 Dolomitic Marble HangingWall
- 2 HangingWall Iron formation
- 3 Graphite Mineralized Zone
- 4 FootWall Paragneiss
- 5 FootWall Iron Formation

### Graphitic Carbon (%)

- (lab results)
- |   |   |   |
|---|---|---|
| <span style="display: inline-block; width: 15px; height: 15px; background-color: white; border: 1px solid black; margin-right: 5px;"></span> < 0    | <span style="display: inline-block; width: 15px; height: 15px; background-color: #808080; border: 1px solid black; margin-right: 5px;"></span> < 15 | <span style="display: inline-block; width: 15px; height: 15px; background-color: black; border: 1px solid black; margin-right: 5px;"></span> ≥ 25 |
| <span style="display: inline-block; width: 15px; height: 15px; background-color: #c0c0c0; border: 1px solid black; margin-right: 5px;"></span> < 5  | <span style="display: inline-block; width: 15px; height: 15px; background-color: #404040; border: 1px solid black; margin-right: 5px;"></span> < 20 |   |
| <span style="display: inline-block; width: 15px; height: 15px; background-color: #a0a0a0; border: 1px solid black; margin-right: 5px;"></span> < 10 | <span style="display: inline-block; width: 15px; height: 15px; background-color: #202020; border: 1px solid black; margin-right: 5px;"></span> < 25 |   |



Scale: 1:5,000

