

# MOGC Section L03+50S

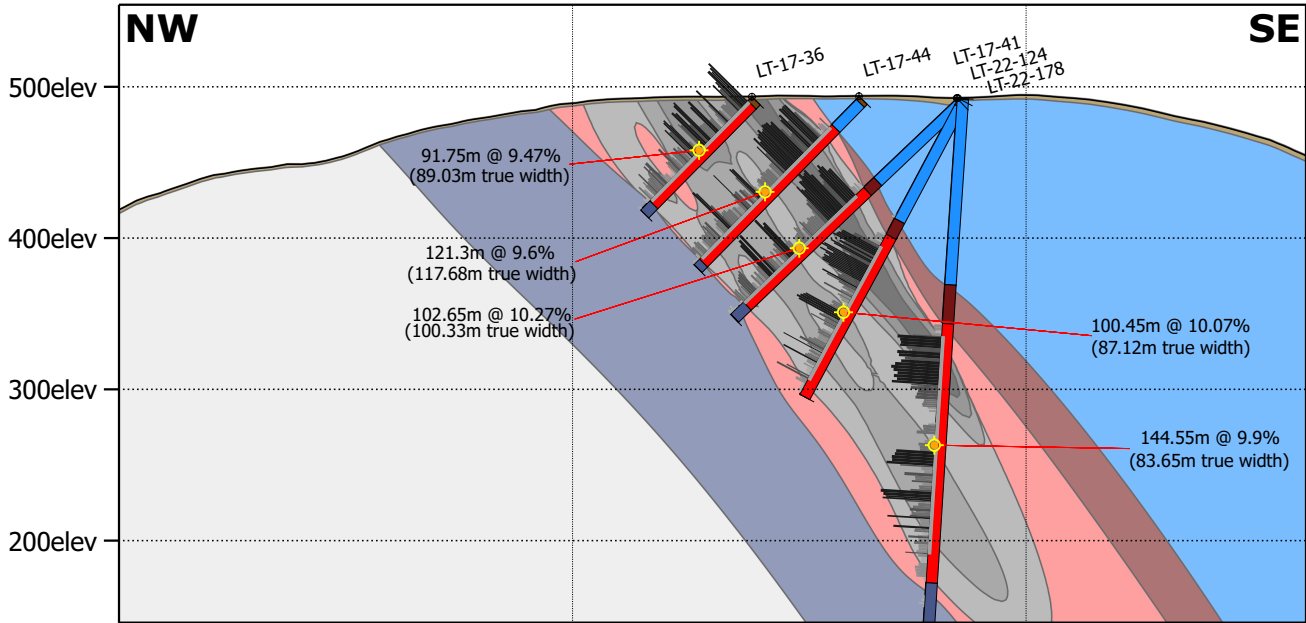

x: 494135m  
y: 5676045m

x: 494389m  
y: 5675887m

x: 494643m  
y: 5675728m

## Geological Interpretation

- 0 Overburden
- 1 Dolomitic Marble HangingWall
- 2 HangingWall Iron formation
- 3 Graphite Mineralized Zone
- 4 FootWall Paragneiss
- 5 FootWall Iron Formation

## Graphitic Carbon (%)

- (lab results)
- |  |  |
|--|--|
| <span style="display: inline-block; width: 15px; height: 15px; background-color: white; border: 1px solid black; margin-right: 5px;"></span> < 0     | <span style="display: inline-block; width: 15px; height: 15px; background-color: gray; border: 1px solid black; margin-right: 5px;"></span> < 8      |
| <span style="display: inline-block; width: 15px; height: 15px; background-color: lightgray; border: 1px solid black; margin-right: 5px;"></span> < 3 | <span style="display: inline-block; width: 15px; height: 15px; background-color: darkgray; border: 1px solid black; margin-right: 5px;"></span> < 15 |
| <span style="display: inline-block; width: 15px; height: 15px; background-color: gray; border: 1px solid black; margin-right: 5px;"></span> < 5      | <span style="display: inline-block; width: 15px; height: 15px; background-color: black; border: 1px solid black; margin-right: 5px;"></span> ≥ 15    |



Scale: 1:5,000

