

# MOGC Section L9+50S

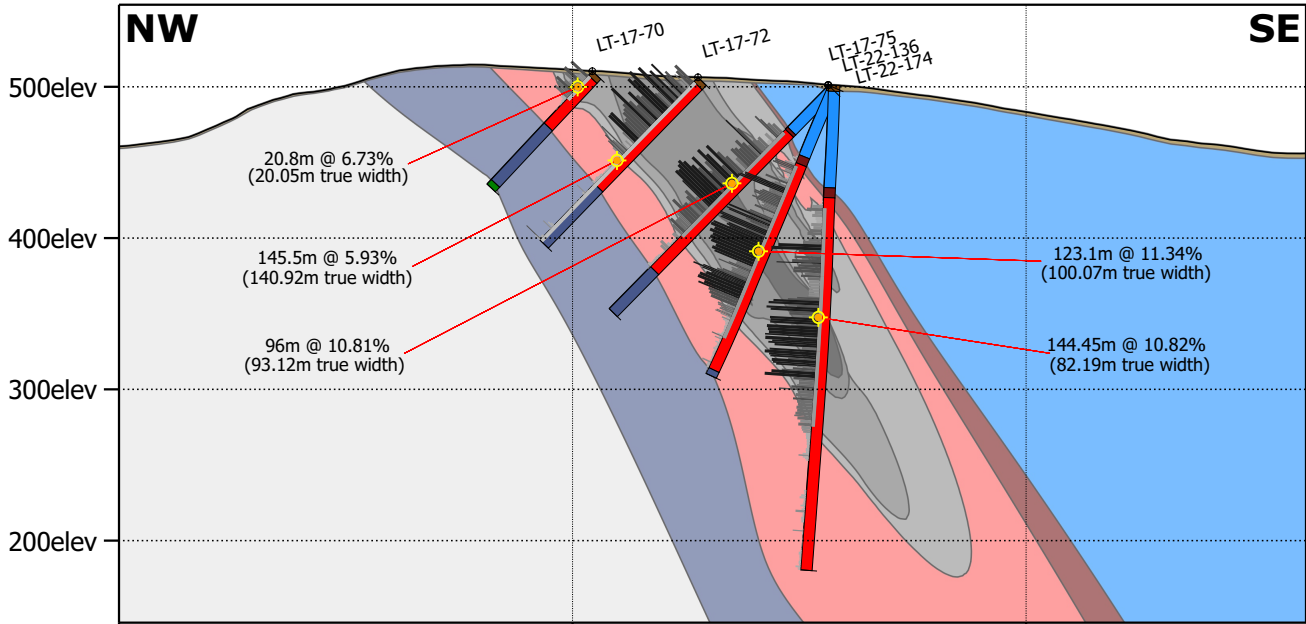

x: 493817m  
y: 5675537m

x: 494071m  
y: 5675378m

x: 494325m  
y: 5675219m

## Geological Interpretation

- 0 Overburden
- 1 Dolomitic Marble HangingWall
- 2 HangingWall Iron formation
- 3 Graphite Mineralized Zone
- 4 FootWall Paragneiss
- 5 FootWall Iron Formation

## Graphitic Carbon (%)

(lab results)

- |  |   |
|--|---|
| <span style="display: inline-block; width: 15px; height: 15px; background-color: #FFFFFF; border: 1px solid black; margin-right: 5px;"></span> < 0 | <span style="display: inline-block; width: 15px; height: 15px; background-color: #666666; border: 1px solid black; margin-right: 5px;"></span> < 8  |
| <span style="display: inline-block; width: 15px; height: 15px; background-color: #CCCCCC; border: 1px solid black; margin-right: 5px;"></span> < 3 | <span style="display: inline-block; width: 15px; height: 15px; background-color: #333333; border: 1px solid black; margin-right: 5px;"></span> < 15 |
| <span style="display: inline-block; width: 15px; height: 15px; background-color: #999999; border: 1px solid black; margin-right: 5px;"></span> < 5 | <span style="display: inline-block; width: 15px; height: 15px; background-color: #000000; border: 1px solid black; margin-right: 5px;"></span> ≥ 15 |



Scale: 1:5,000

